

N. W. CORNER SEC. 22-1-17

ABELL
SURVEYING & MAPPING
DELAVAN, WISCONSIN 53115
414-728-6787

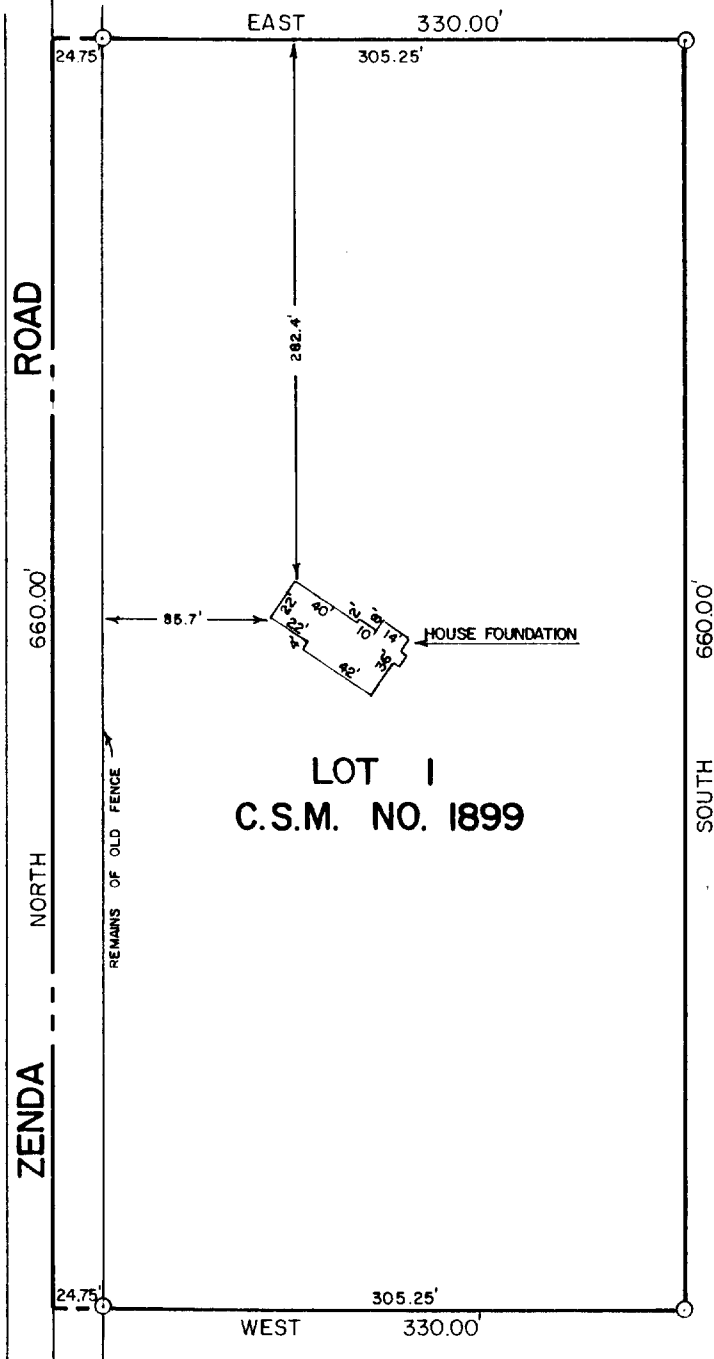

ORDERED BY: BILL YORK
RT. 3, BOX 201
LAKE GENEVA, WI
53147

WEST 1/4 CORNER
SEC. 22-1-17

PLAT OF SURVEY OF

LOT 1 OF CERTIFIED SURVEY MAP NO. 1899, LOCATED IN THE
NORTHWEST 1/4 OF SECTION 22, T1N,R17E, WALWORTH COUNTY,
WISCONSIN.

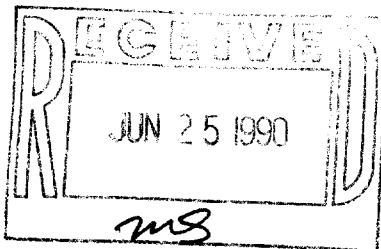

SCALE - 1"=100'

LEGEND

- - IRON ROD FOUND
- - CONCRETE MONUMENT FOUND

I HEREBY CERTIFY THAT I HAVE SURVEYED THE ABOVE DESCRIBED PROPERTY AND THAT THE ABOVE MAP IS A TRUE REPRESENTATION THEREOF AND SHOWS THE SIZE AND LOCATION OF THE PROPERTY, ITS EXTERIOR BOUNDARIES, THE LOCATION OF ALL VISIBLE STRUCTURES AND DIMENSIONS OF ALL PRINCIPAL BUILDINGS THEREON, BOUNDARY FENCES, APPARENT EASEMENTS, ROADWAYS AND VISIBLE ENCROACHMENTS, IF ANY, TO THE BEST OF MY KNOWLEDGE AND BELIEF.

THIS SURVEY IS MADE FOR THE USE OF THE PRESENT OWNERS OF THE PROPERTY, AND ALSO THOSE WHO PURCHASE, MORTGAGE, OR GUARANTEE THE TITLE THERETO WITHIN ONE (1) YEAR FROM DATE HEREOF.

David F. Abell
DAVID F. ABELL
WISCONSIN REGISTERED LAND SURVEYOR, S-1596

DATE *January 31, 1990*

NOTE: THIS IS NOT A CERTIFIED COPY UNLESS SEALED. JOB NUMBER - 89214

Tax # 1A-1899-1

117-999